Washington County School District

EL Identification and Placement

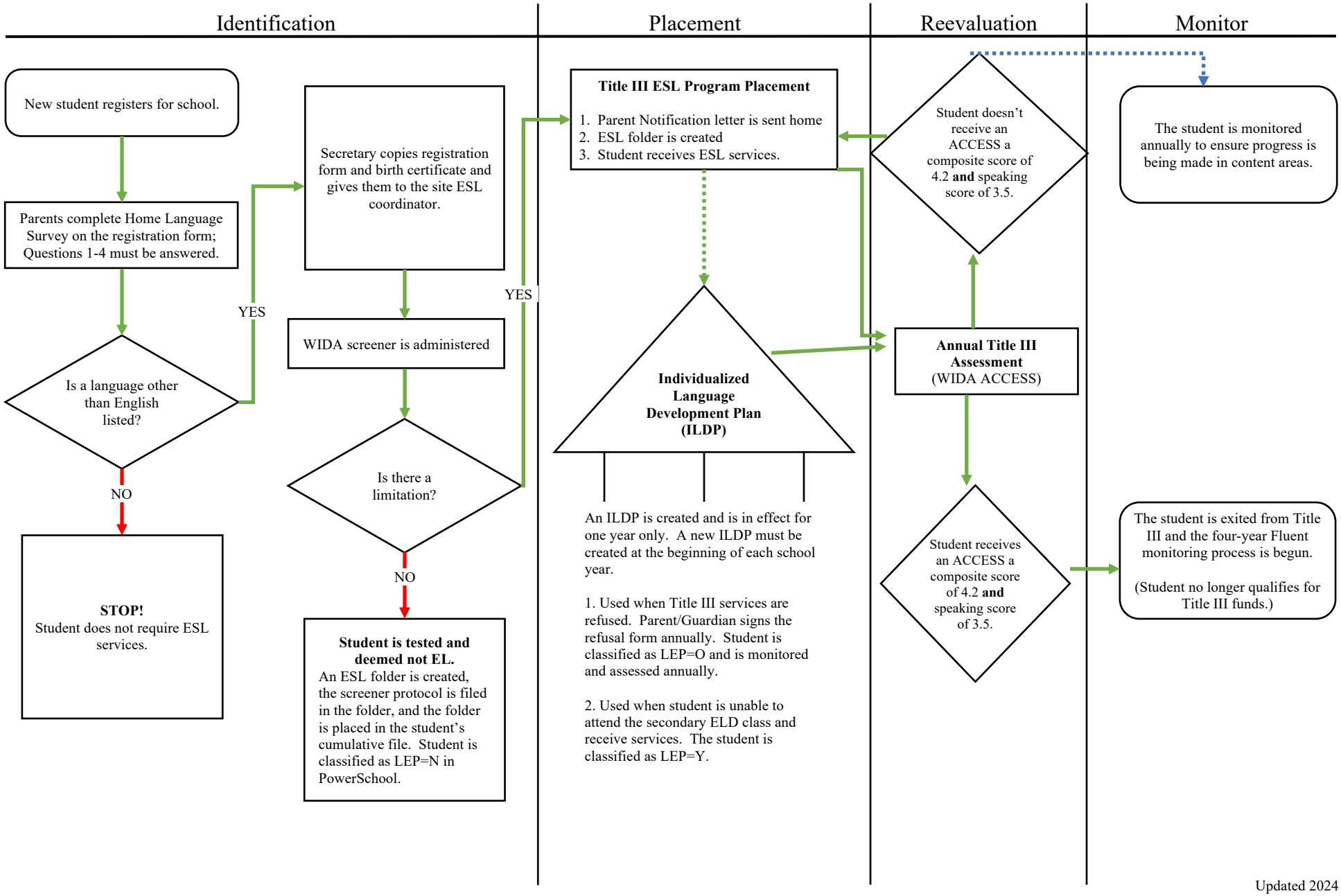

Updated 2024